

Water Well Permitting Requirements in St. Johns County, Effective September 11, 2020

County/ Well Diameter at Land Surface	Domestic or Multi-Family	Irrigation	HVAC Supply and HVAC Return	Commercial/ Industrial	Monitoring, Site Investigation, Remediation	Gang Wells (Two or More Wells Coupled Together, Combined Diameter Less Than 6 Inches)	Public Supply (Limited Use/DOH)	Public Supply (Community or Non-Community/DEP)	62-524 Area*	Closed Loop (Earth Coupled) Geothermal	Injection Wells, Including Air Sparge Wells
St. Johns Co./ Less than 6 inches	Permit Exempt	Permit Exempt	Permit Exempt	Permit Exempt	Permit Exempt	Permit Exempt	District Permit	District Permit	District Permit	District Permit	DEP
St. Johns Co./ Greater than or equal to 6 inches	A District permit is required for all wells 6 inches or larger in diameter at land surface, regardless of use type or location. A District permit is also required for any gang well (two or more wells coupled together) when the total nominal casing sizes equal 6 inches or greater.										

Note: The Silvex site is the only 62-524 Area in St. Johns County, and it is shown below.

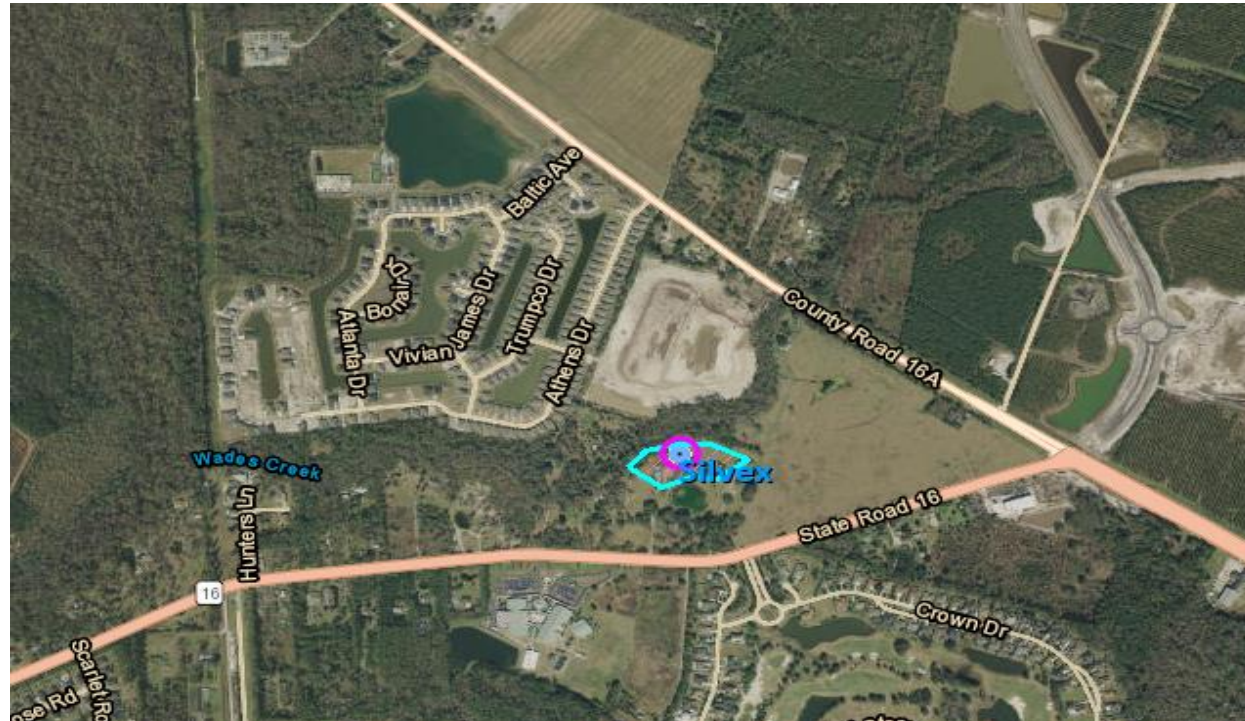

District Well Permitting Contacts for St. Johns County:

Mike Turner, (904) 448-7926, or mturner@sjrwmd.com

or

Tim Clohisy, (904) 448-7925, or tclohisy@sjrwmd.com